

Rain

The Garden of Words (言の葉の庭)

Arranged by Hihumiro
Transcribed by GovzLegacy
Modified by HiGutou

8va ♩ = 94

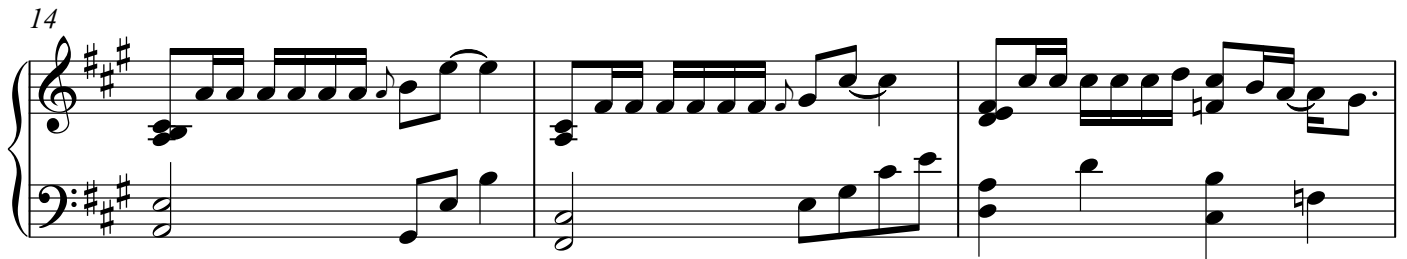
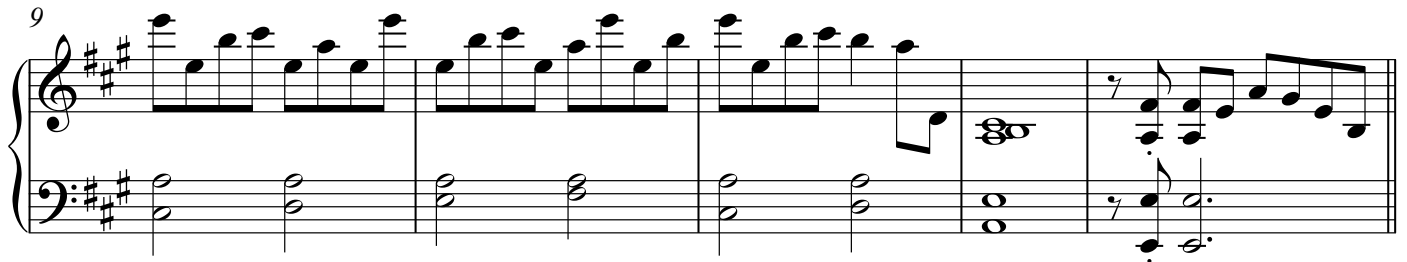
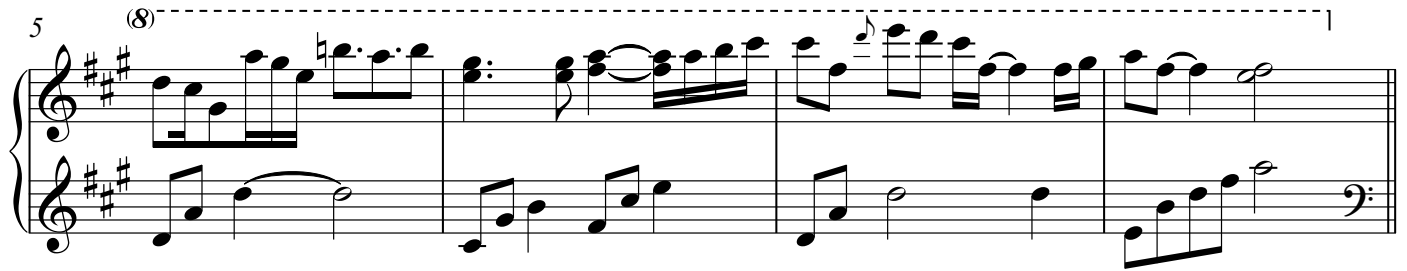

23

26

29

32

35

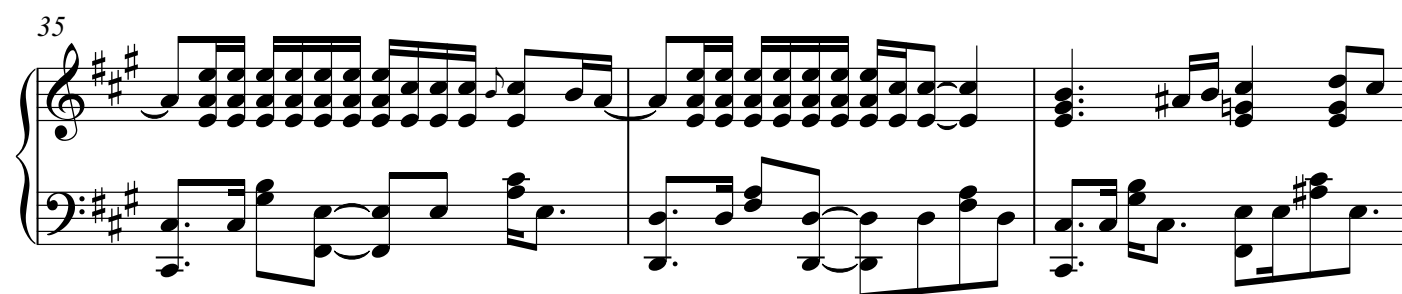

38

41

44

47

50

53

56

59

62

65

68

71

74

76

79

82

85

88

8va

8vb

91

93

93

96

99

101

104

107

111

114
